

PLAN SHOWING THE PROPOSED CONSTRUCTION OF RESIDENTIAL BUILDING AT PLOT NO. 13 OF PALLAVAN TRANSPORT CORPN CO-OP HOUSE CONSTN SOCIETY IN S.NO. 162/1 (NO. 74 KOLADI VILLAGE) THIRUVERKA DU SCHEME, THIRUVERKA DU TOWNSHIP LIMIT.

SCALE: 1" = 8'-0" (1:100)

LAY OUT APPD. BY MMOA UNDER REF. NO. PPD. NO. 98/93 VIDE LV. NO. L1/8255/93 dt 6.8.95 AND APPD. BY THE E.O THIRUVERKA DU TOWNSHIP UNDER PRO. D. NO. K. DIS 205/90A1 dt 20.12.93

OWNER: THIRU. M. RAMA MURTHY.

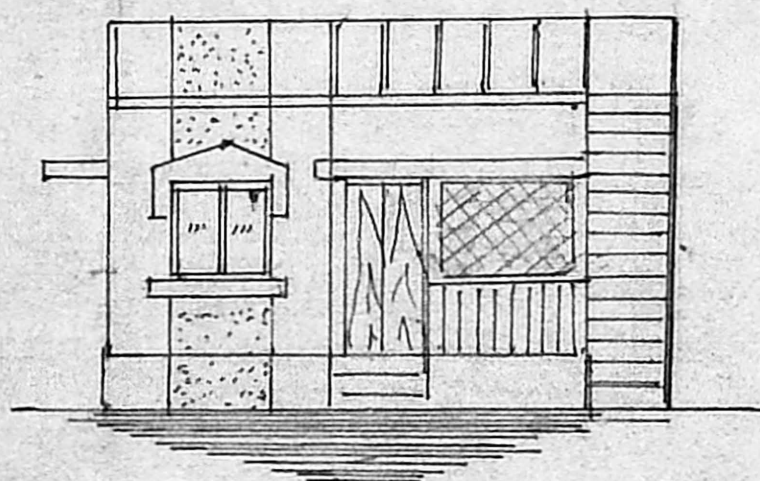

FRONT ELEVATION

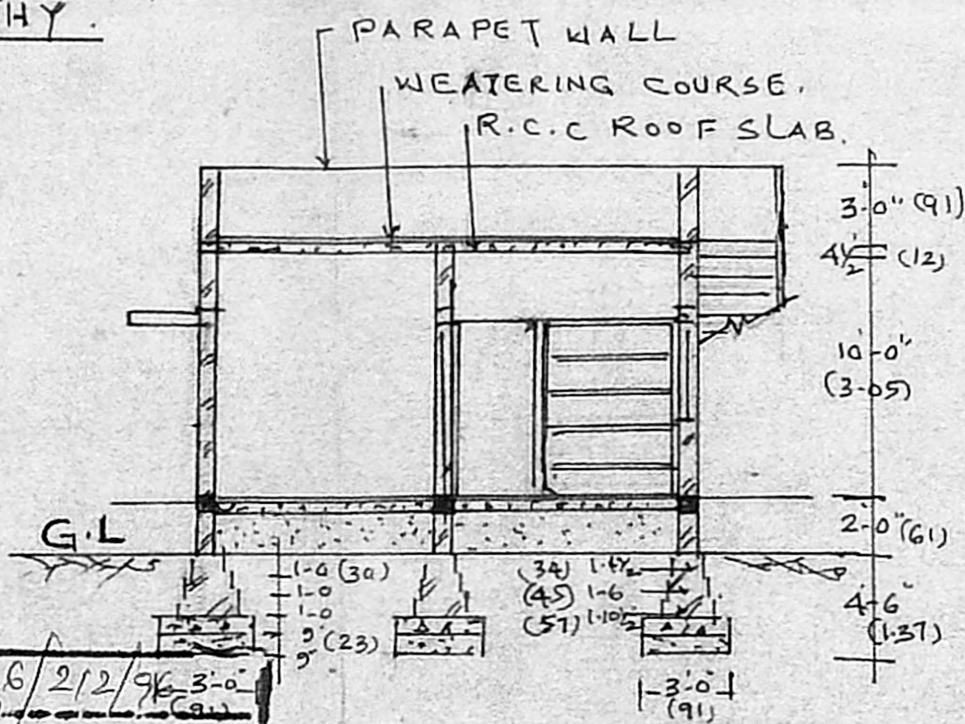

SECTION ON A-B

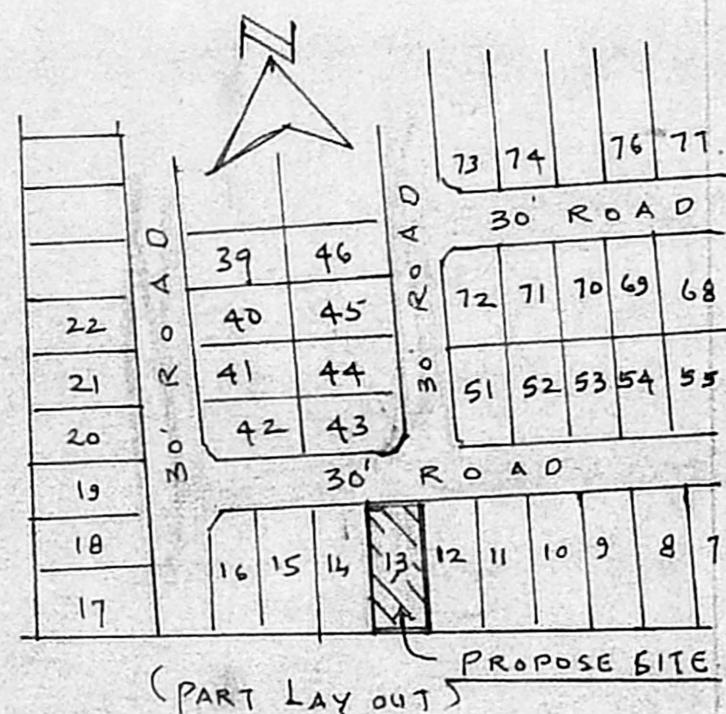

KEY PLAN

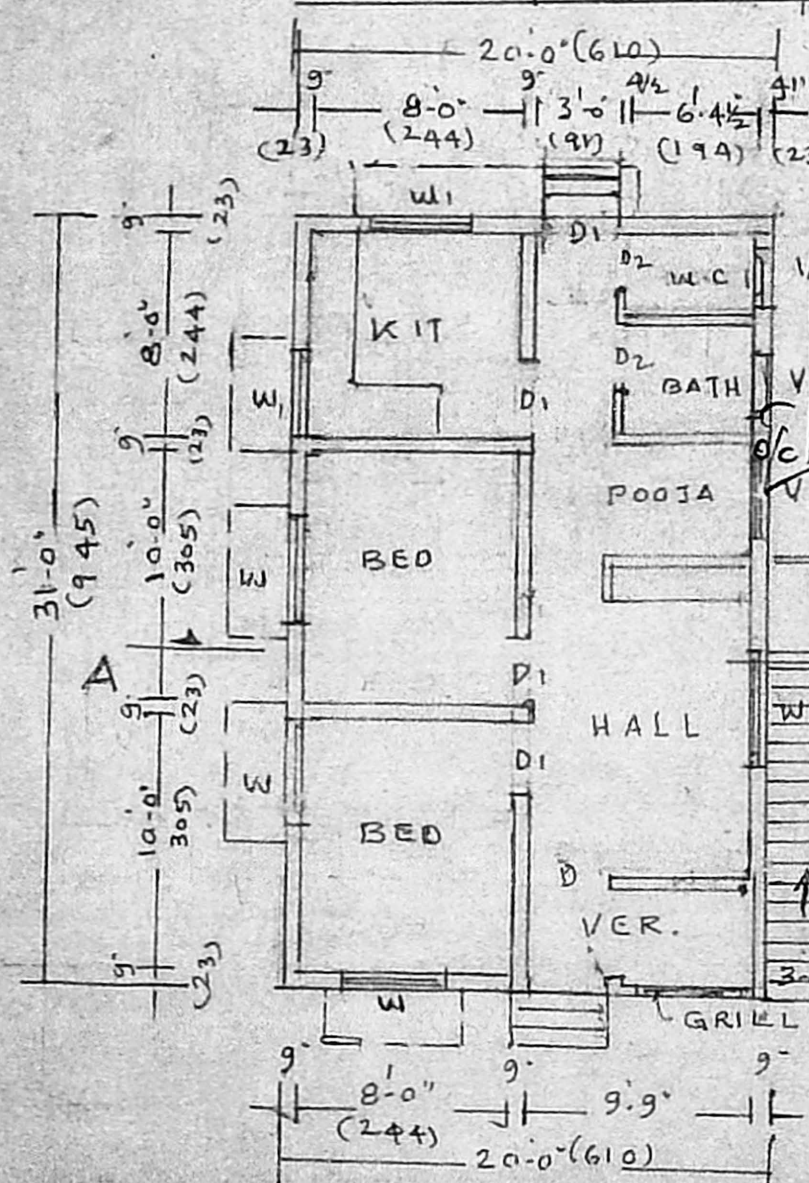

GROUND FLOOR PLAN

APPROVED
SUBJECT TO THE CONDITIONS IN THIS OFFICE LETTER.
No. 11/5872/98 Date: 5-96
FOR MEMBER SECRETARY
MADRAS METROPOLITAN
DEVELOPMENT AUTHORITY
MADRAS - 600 008.

PRIVATE LAND

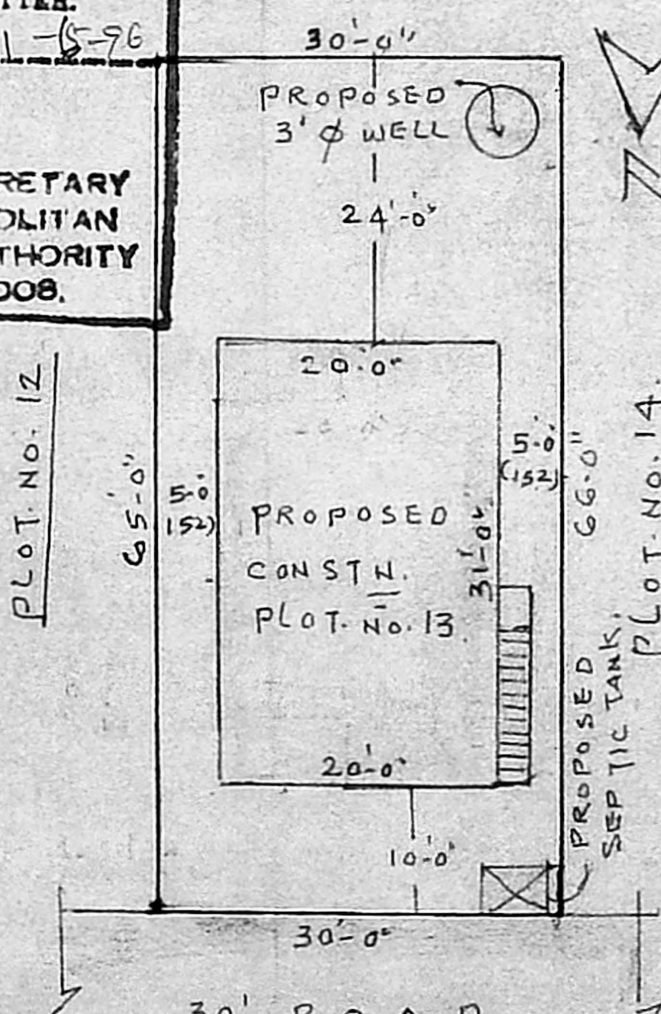

SITE PLAN

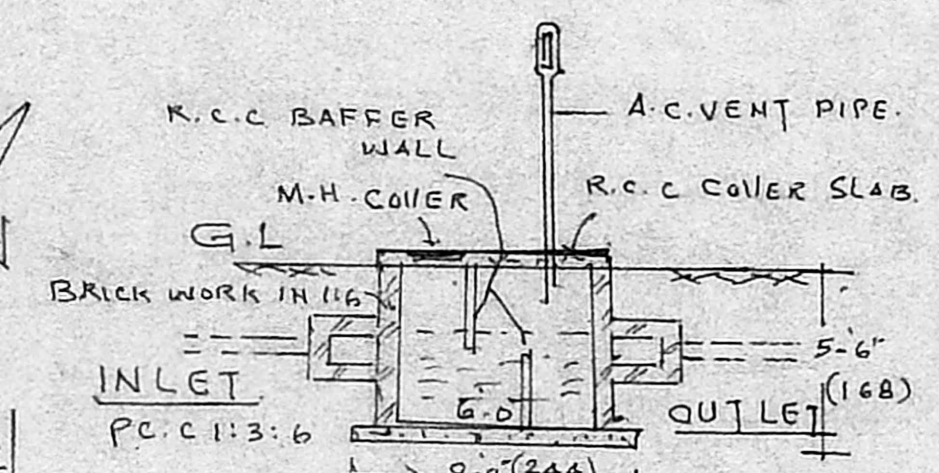

DETAILS OF SEPTIC TANK

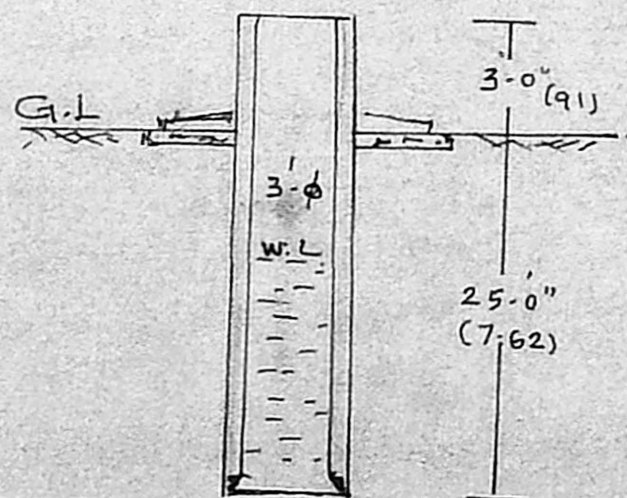

SECTION OF WELL

SPECIFICATION.

1. FOUNDATION & BASEMENT FILLED WITH RIVER SAND
2. FOUNDATION & BASEMENT CONC. IN C.C 1:4:8.
3. ALL BRICK WORK IN CM 1:5 - USING FIRST CLASS STOCK BRICKS
4. ROOF SLAB, LINTEL, SUNSHADE IN R.C.C 1:2:4.
5. WALL PLASTERING IN CM 1:5 - 12mm THICK.
6. FLOOR FINISHING WITH MOSAIC TILES.
7. ALL WOOD WORK IN BEST COUNTRY WOOD.
8. WEATHERING COURSE IN LIME CONC. WITH BRICK JELLY MIX.
9. PRESSED TILES LAID OVER THE W. COURSE.

JOINERY DETAILS.

- D. DOOR 3'-3" x 7'-0" (1-0 x 2-14)
- D1 - " 3'-0" x 6'-6" (91 x 198)
- D2 - " 2'-6" x 6'-6" (76 x 198)
- W - WINDOW 4'-0" x 4'-0" (122 x 122)
- W1 - " 3'-6" x 4'-0" (1-05 x 122)
- V - VENTILATOR 2'-0" x 1'-6" (61 x 45)

COLOUR INDEX.

- == PROPOSED ROAD
- === BOUNDARY.

SITE DETAILS

PLOT EXTENT : 1965 SQ.FT (OR) 182.62 m²
PROD. PLINTH AREA 620 SQ.FT (OR) 58 m²
PLOT. COVERAGE 31.55%

V.S. VENUGOPAL, B.Com., D.C.E.
Licensed Surveyor No. 335
Corporation of Madras.
Plot No. 5, Pallavan Nagar
MOUGALIVAKKAM,
MADRAS-600 116.

OWNER

L. SURVEYOR.